100
HOT BREAKS
for Eb Alto
SAXOPHONE

by

Jimmy Dorsey

Featured Saxophonist with
Jean Goldkette's
Victor Recording Orchestra

ROBBINS MUSIC CORPORATION
799 SEVENTH AVENUE NEW YORK

Copyright 1926, Robbins Music Corporation

E♭ Concert

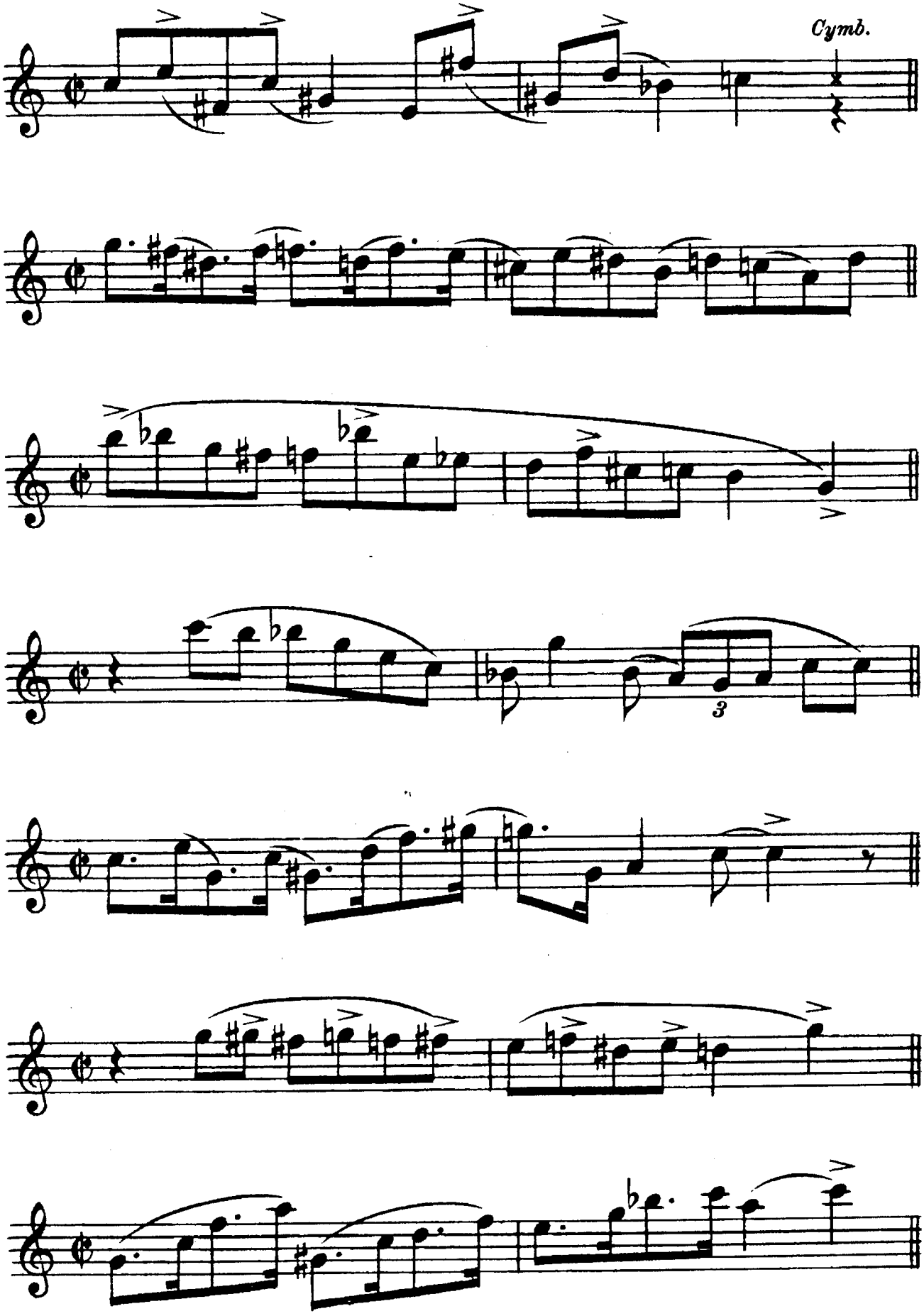

Copyright MCMXXVI by Robbins Music Corporation, New York

E♭ Concert

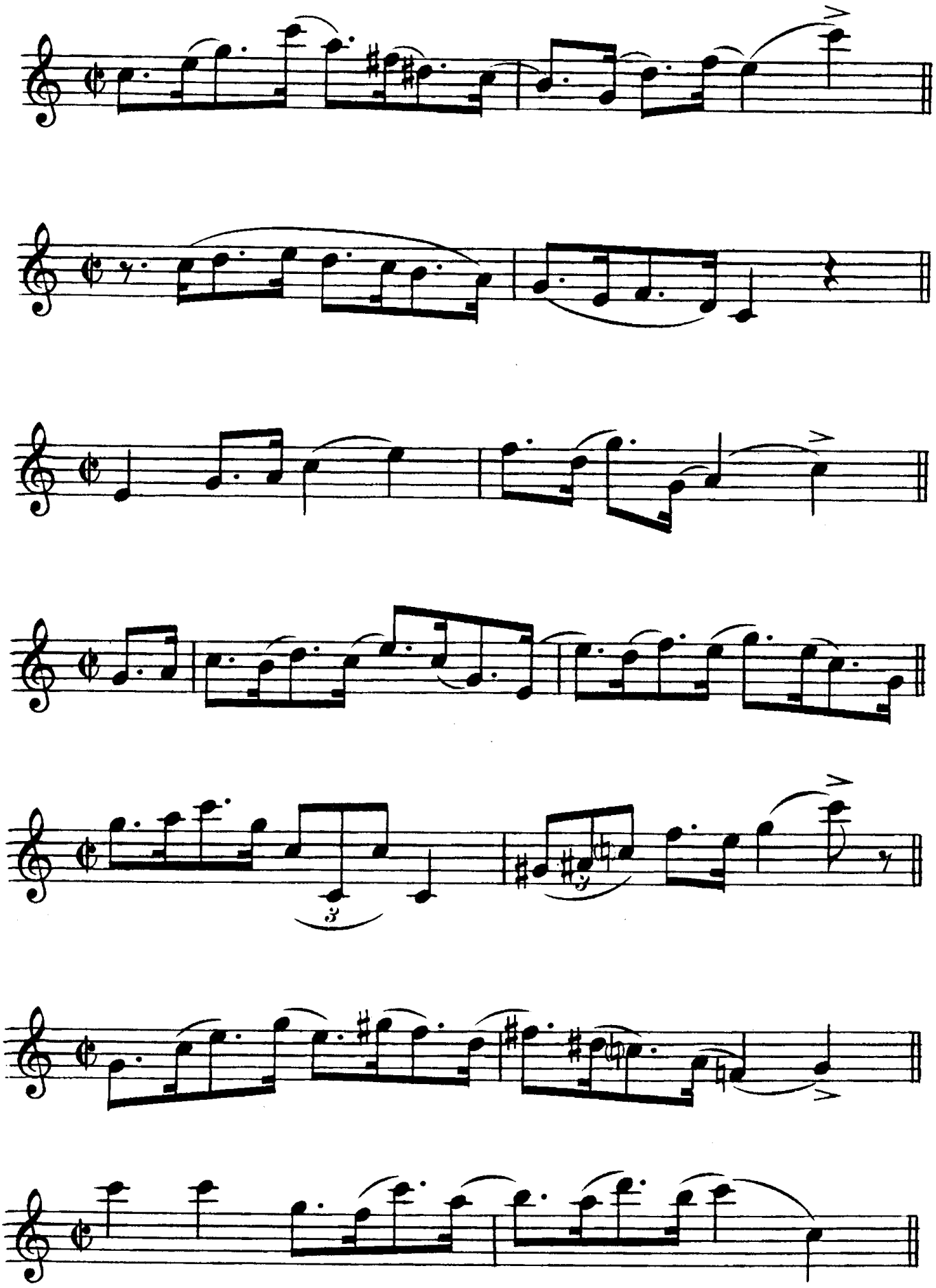

B♭ Concert

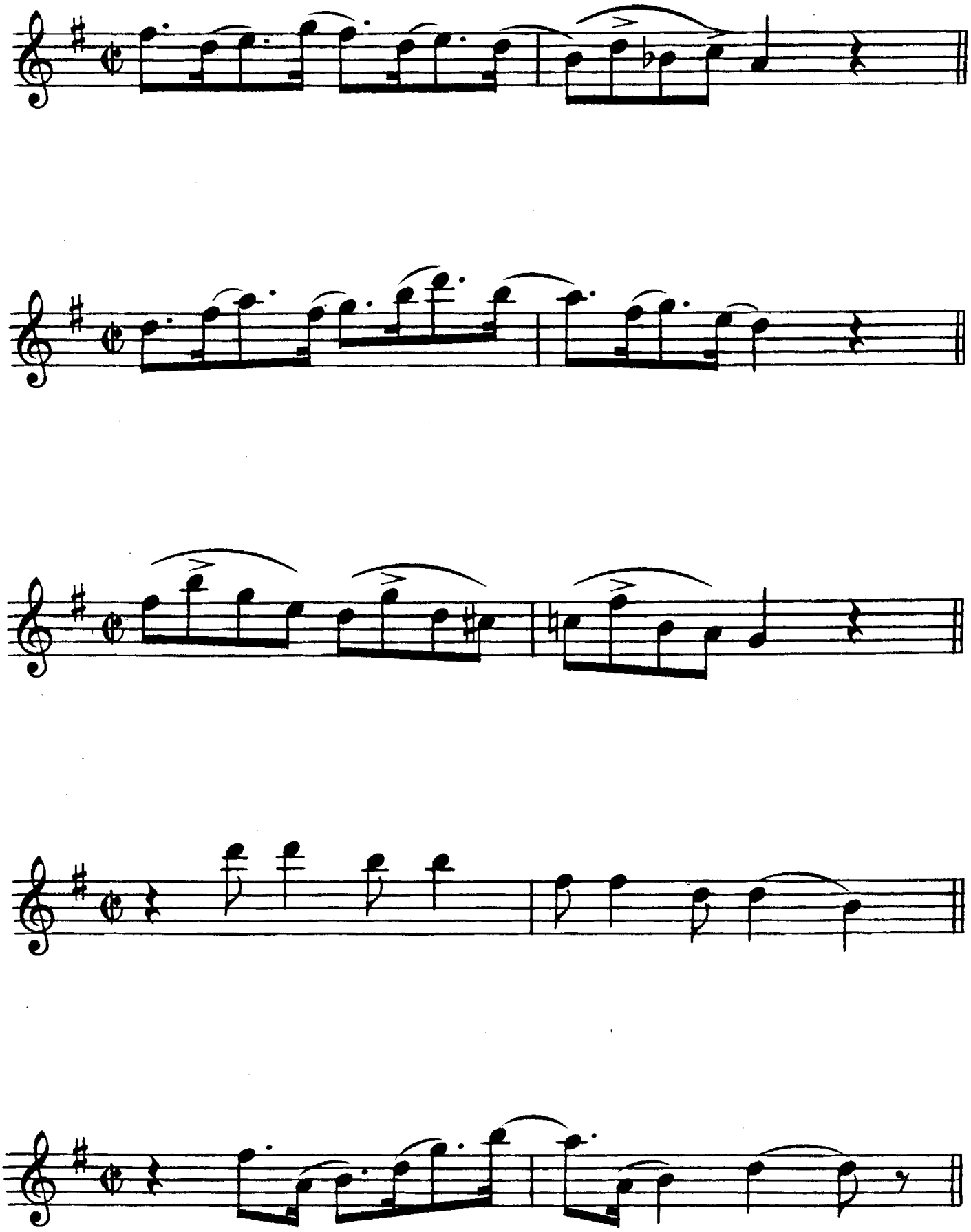

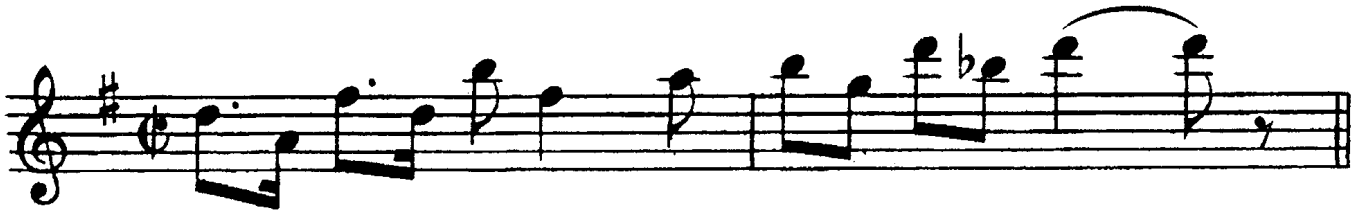

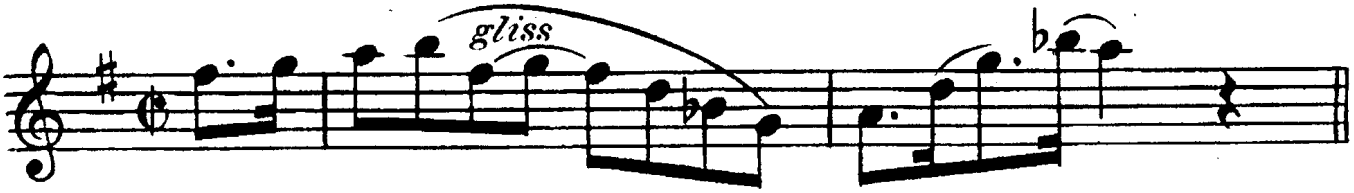
gliss

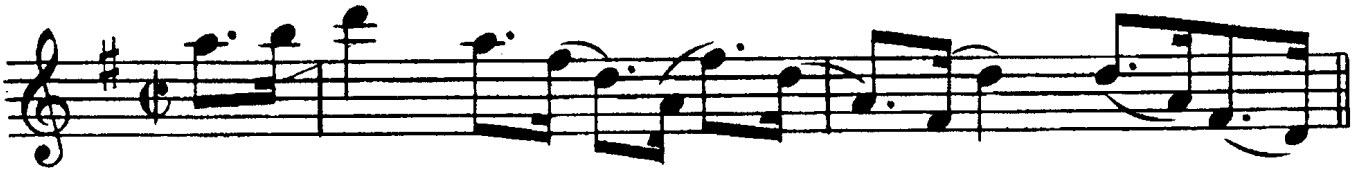

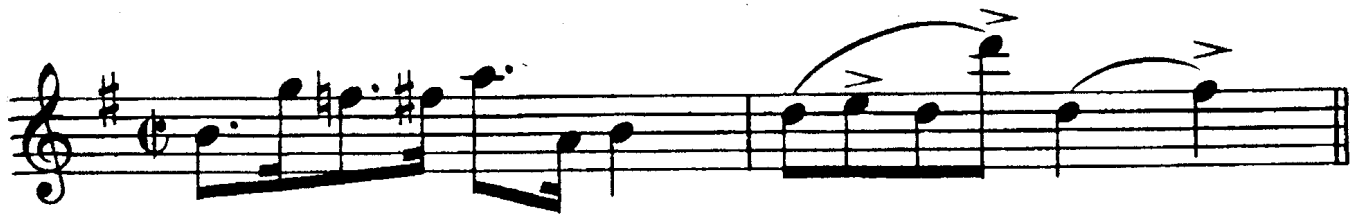

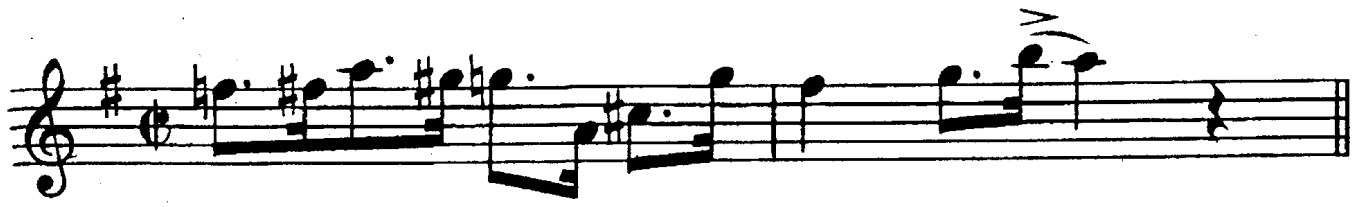

C Concert

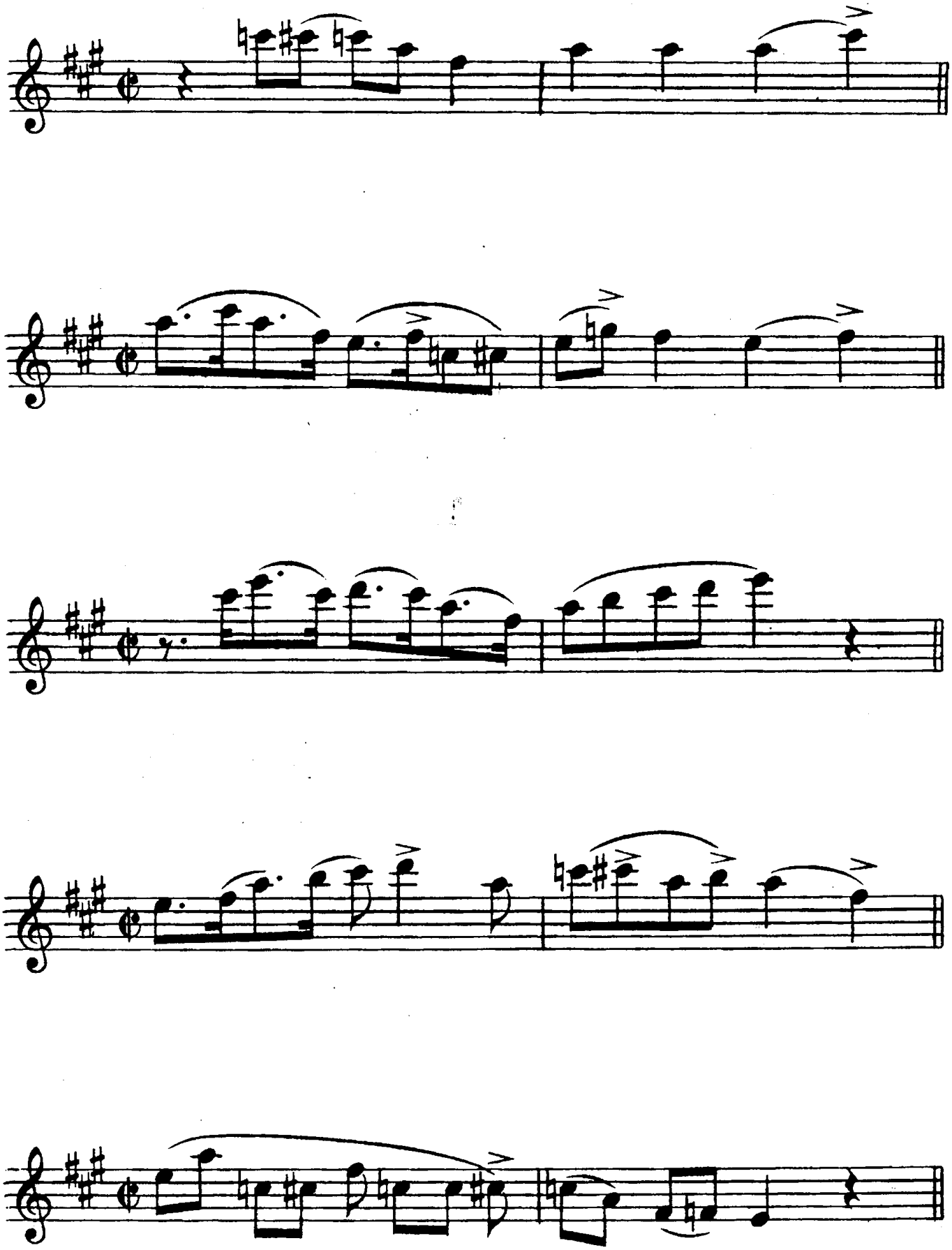

C Concert

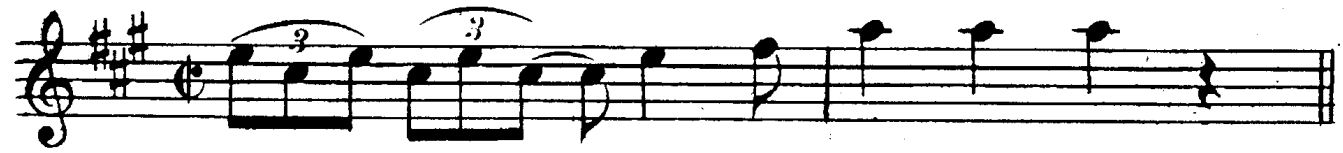

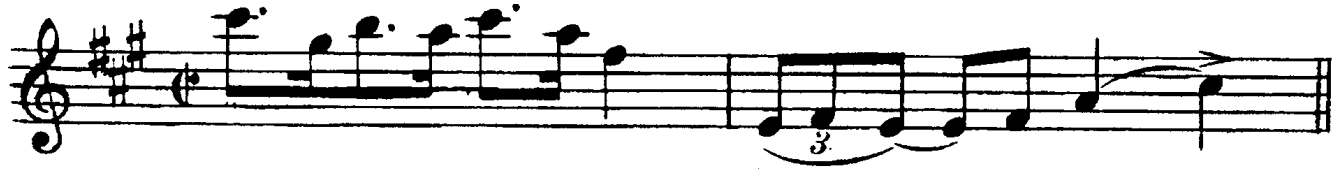

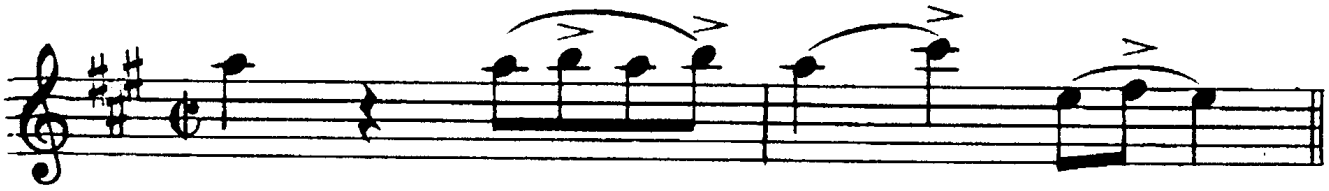

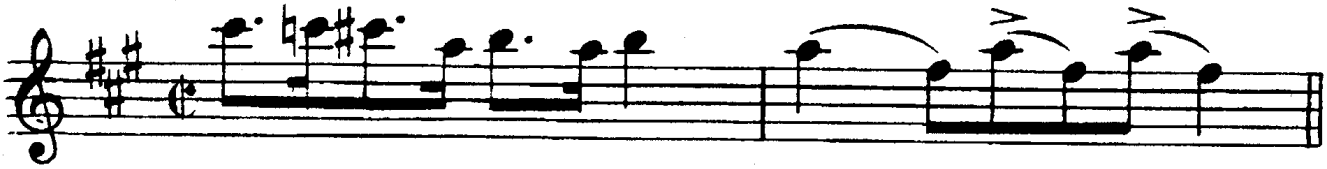

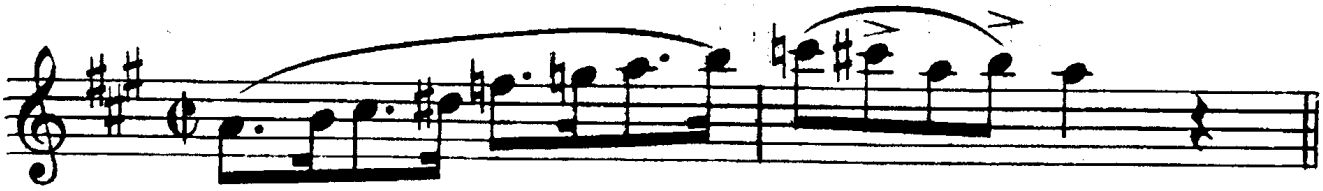

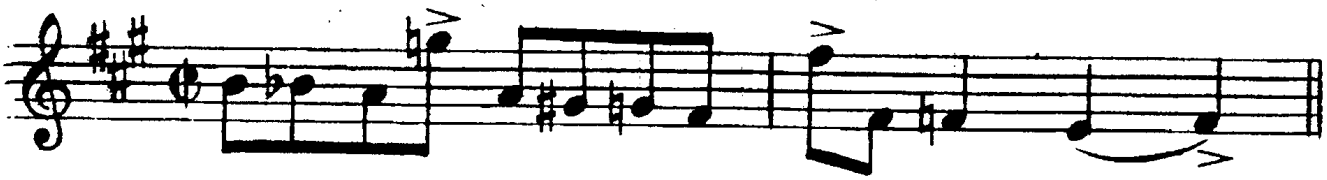

F Concert

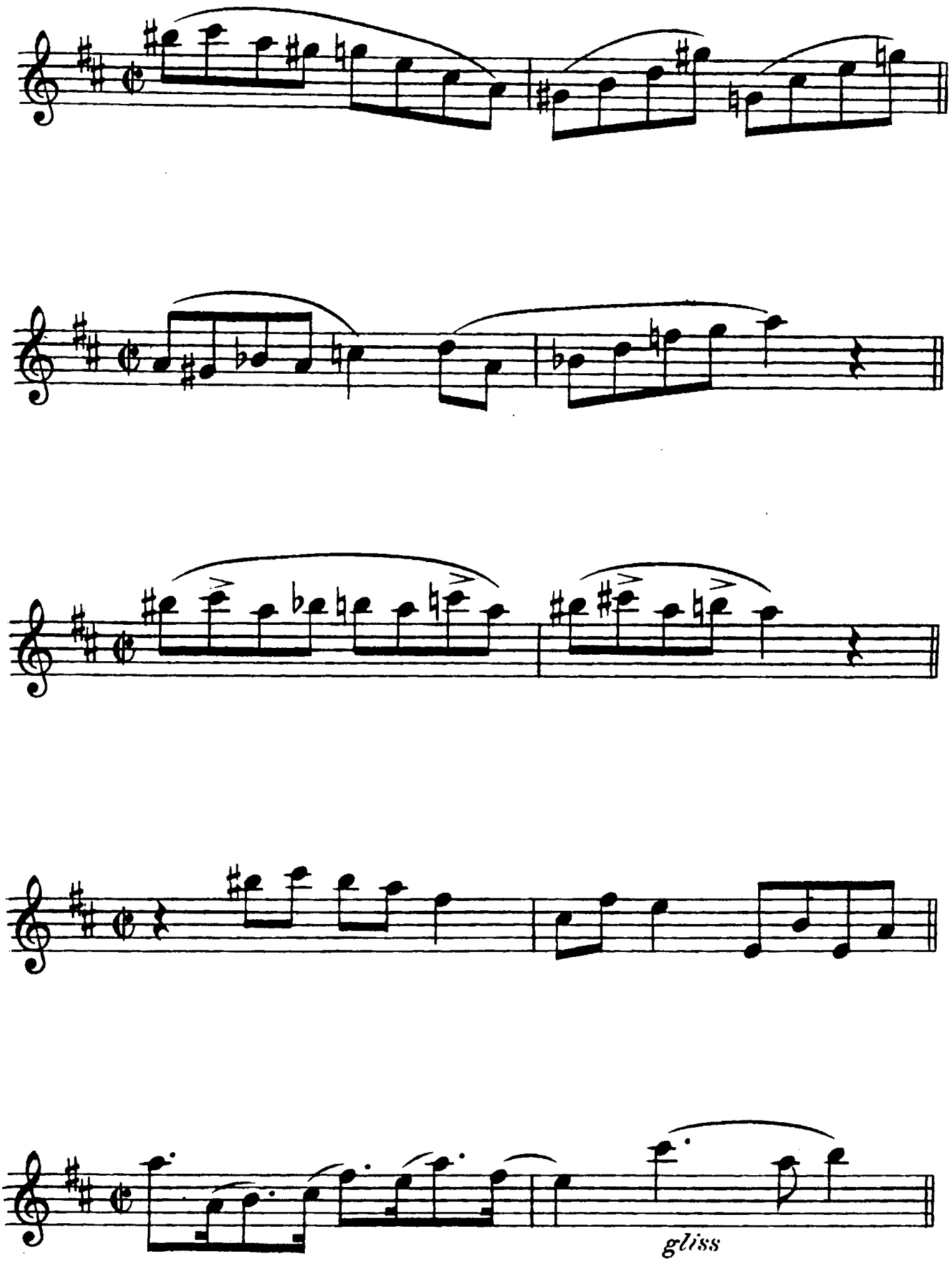

F Concert

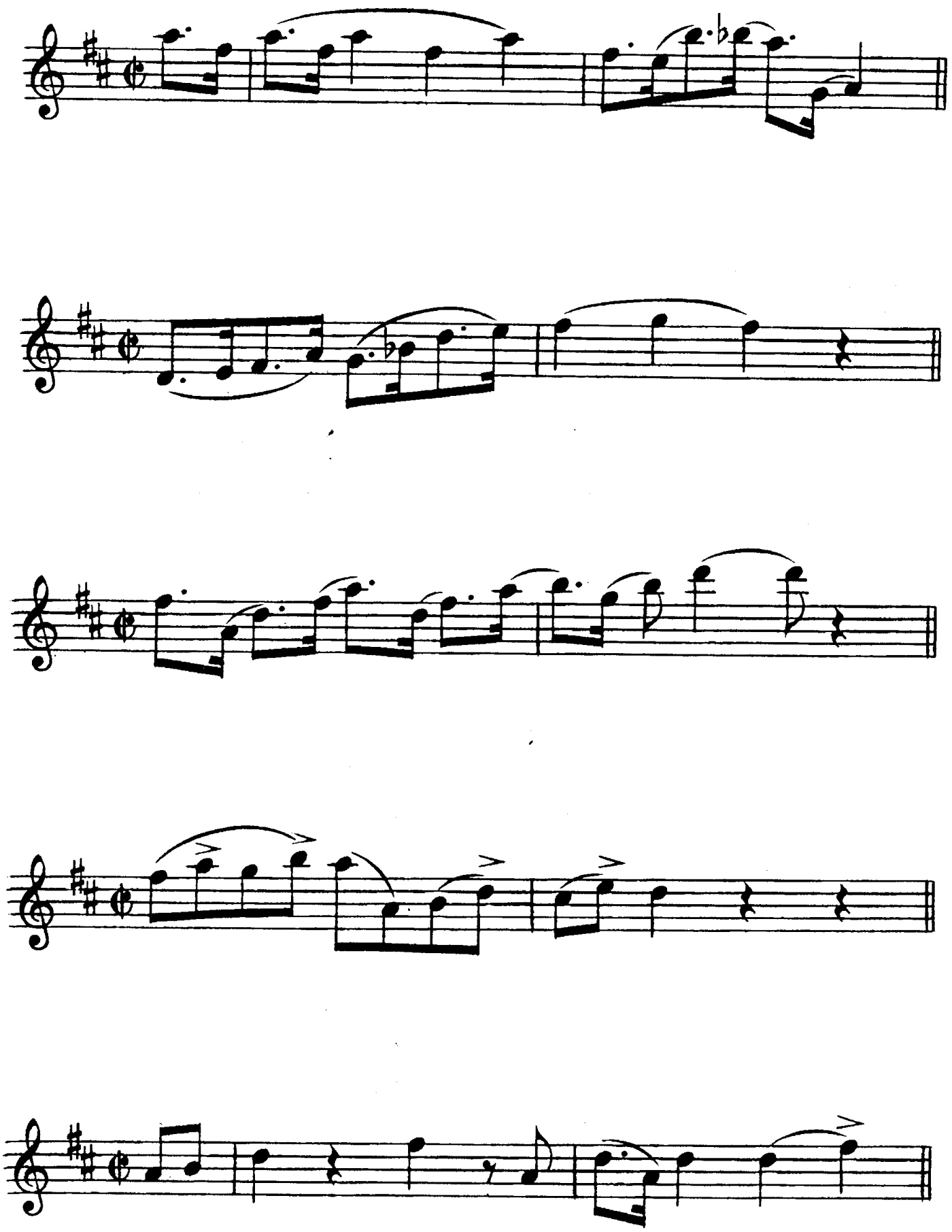

10 Whole tone breaks in B♭ Concert

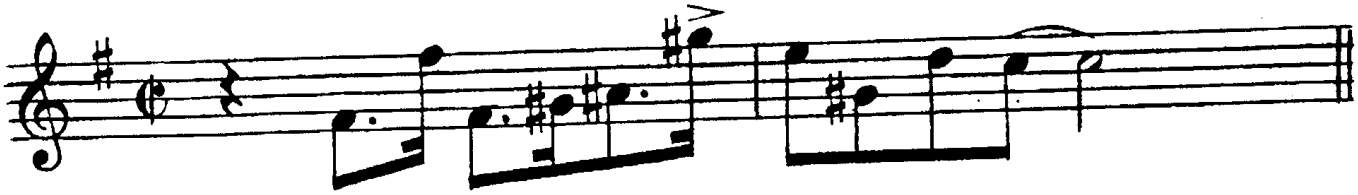

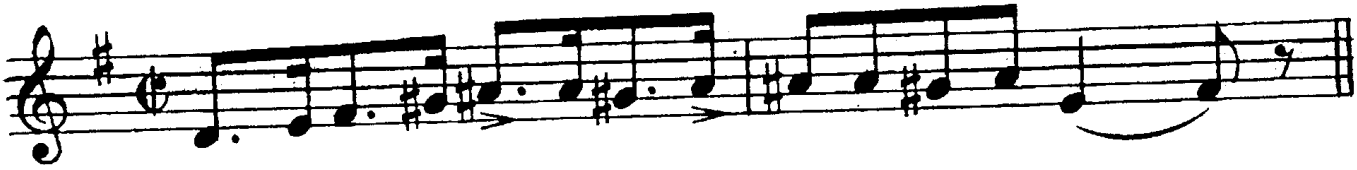

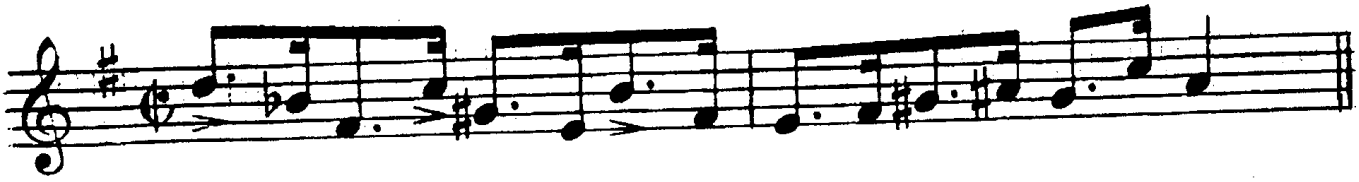

B♭ Concert

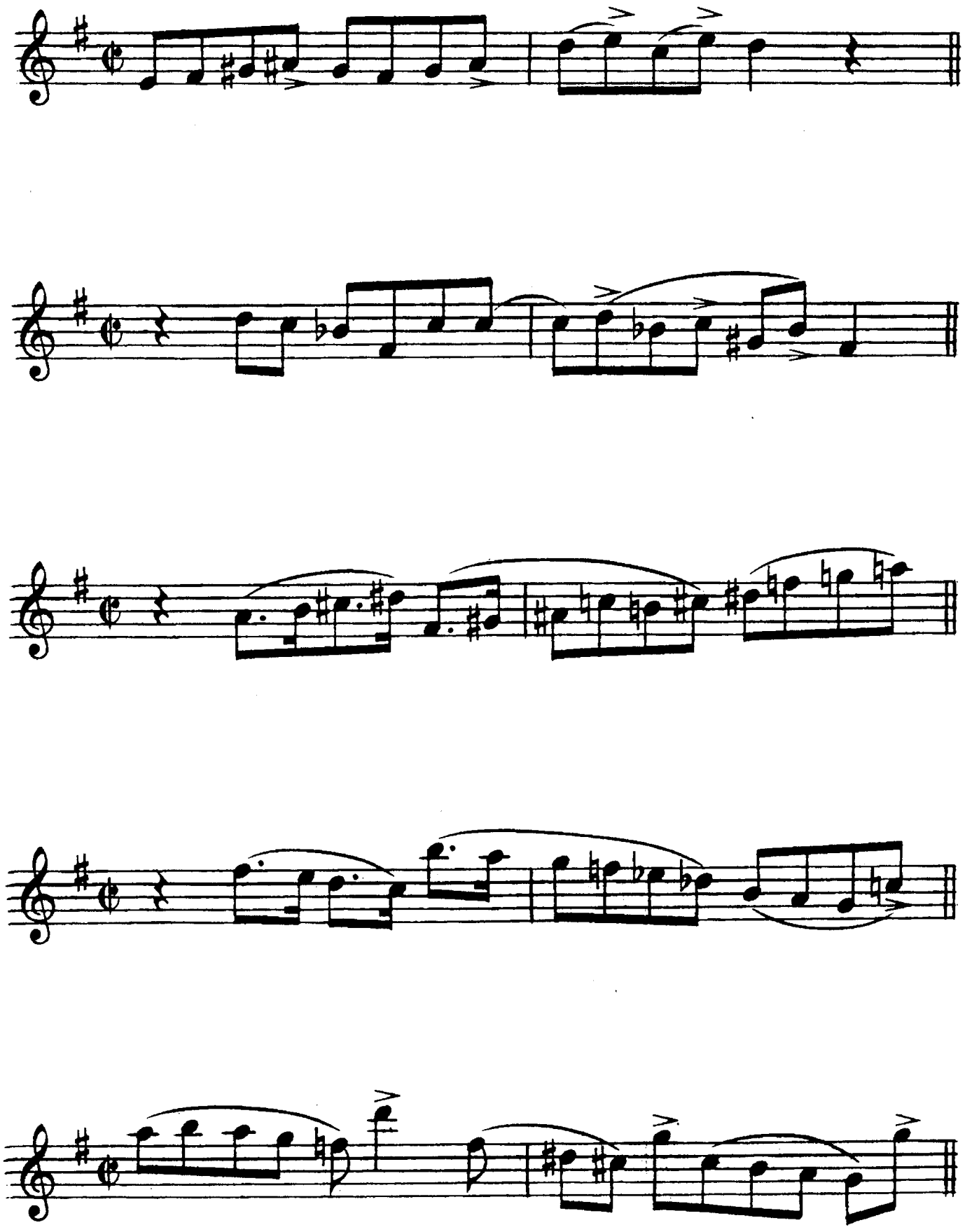

Ten Breaks in A♭-E♭-C-G-and B♭ Concert

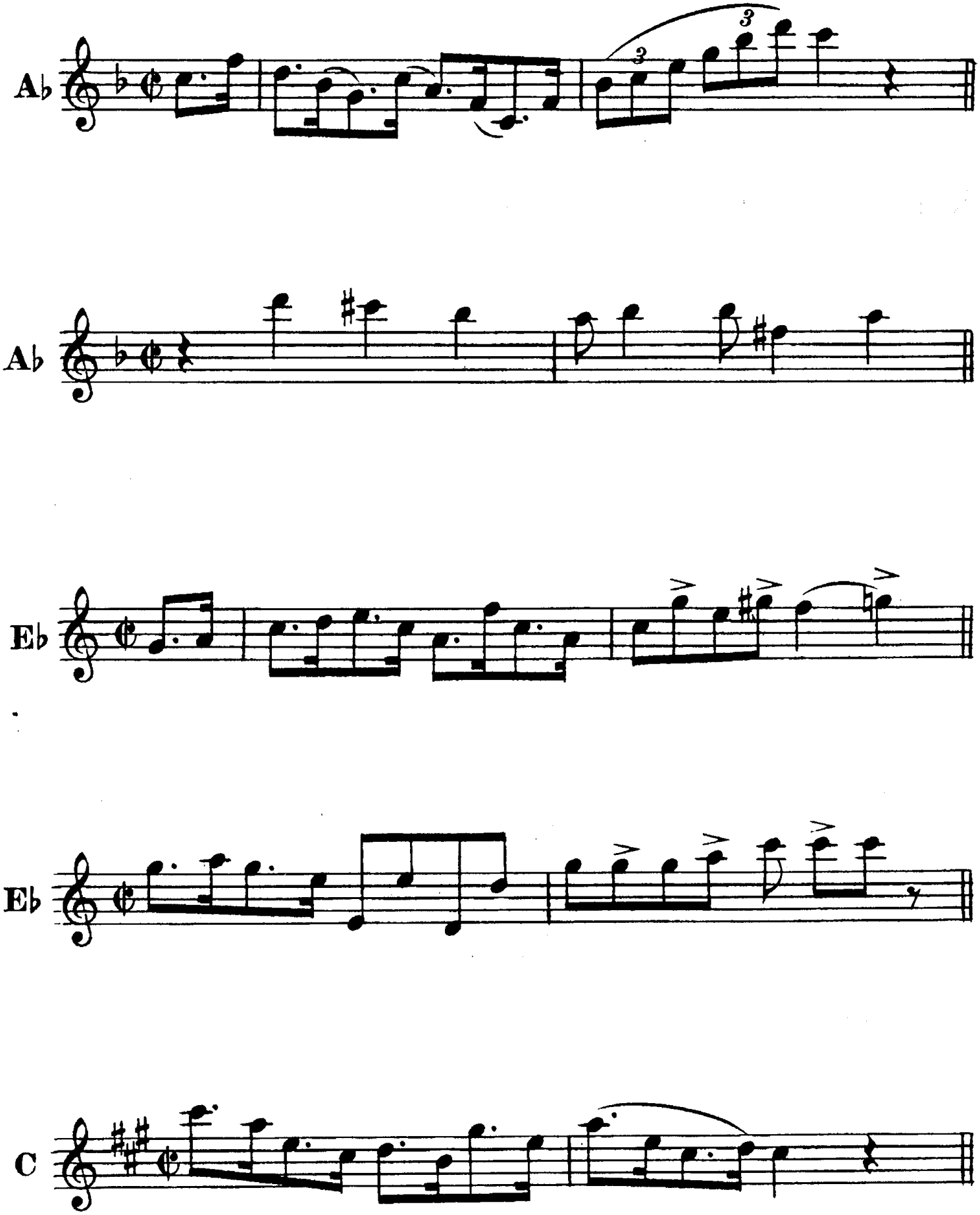

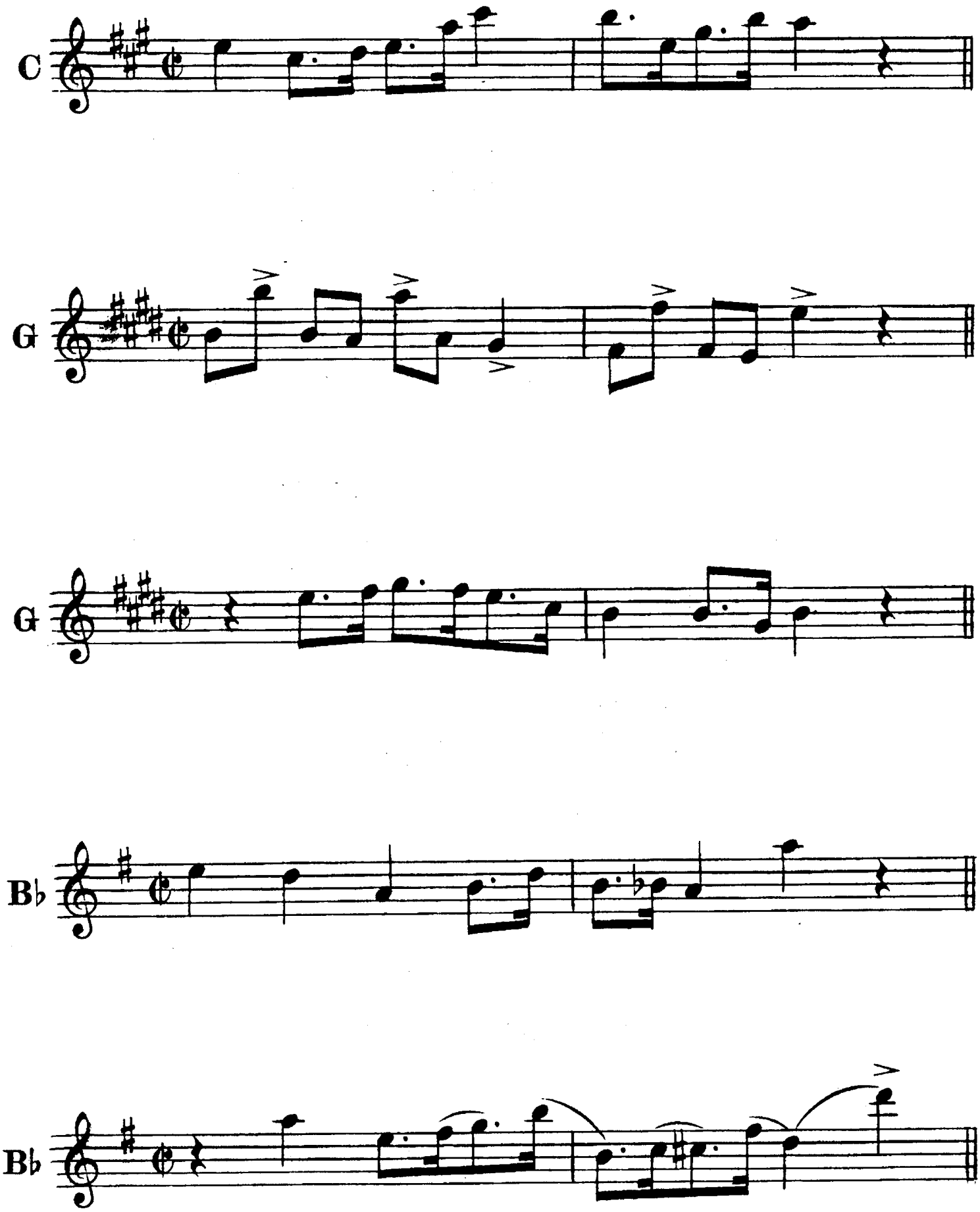
C
G
G
B♭
B♭

A♭ Concert

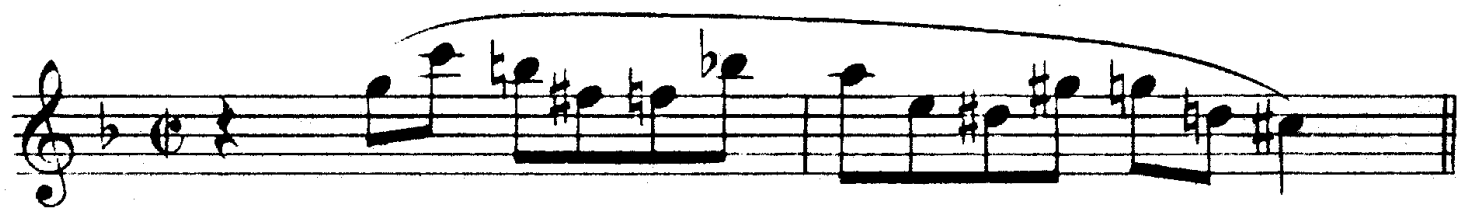

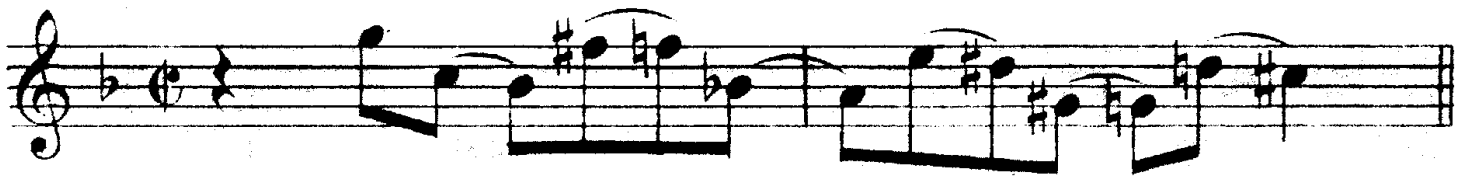

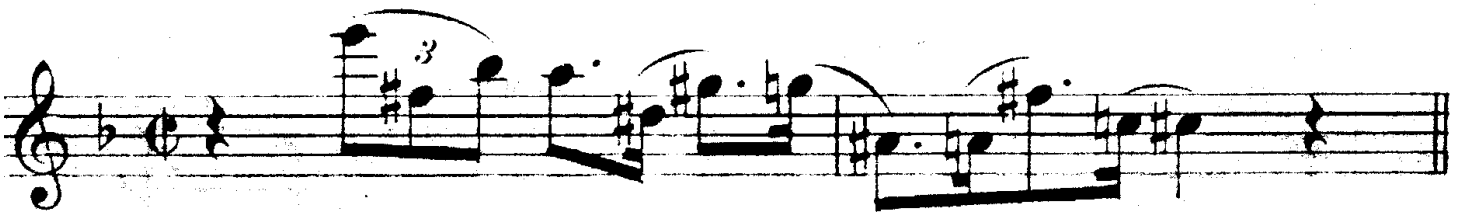

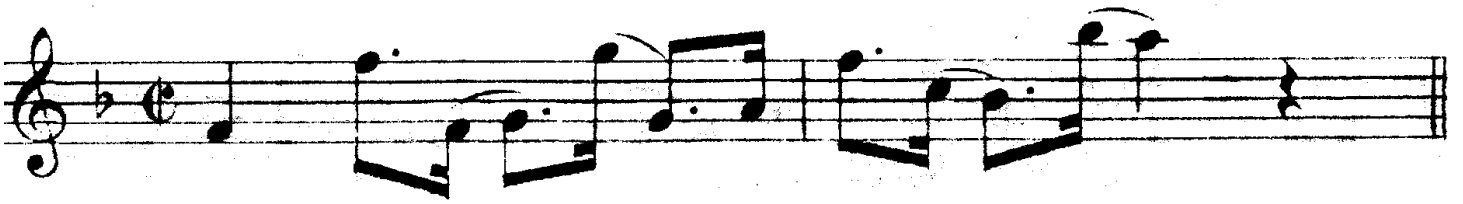

A♭ Concert

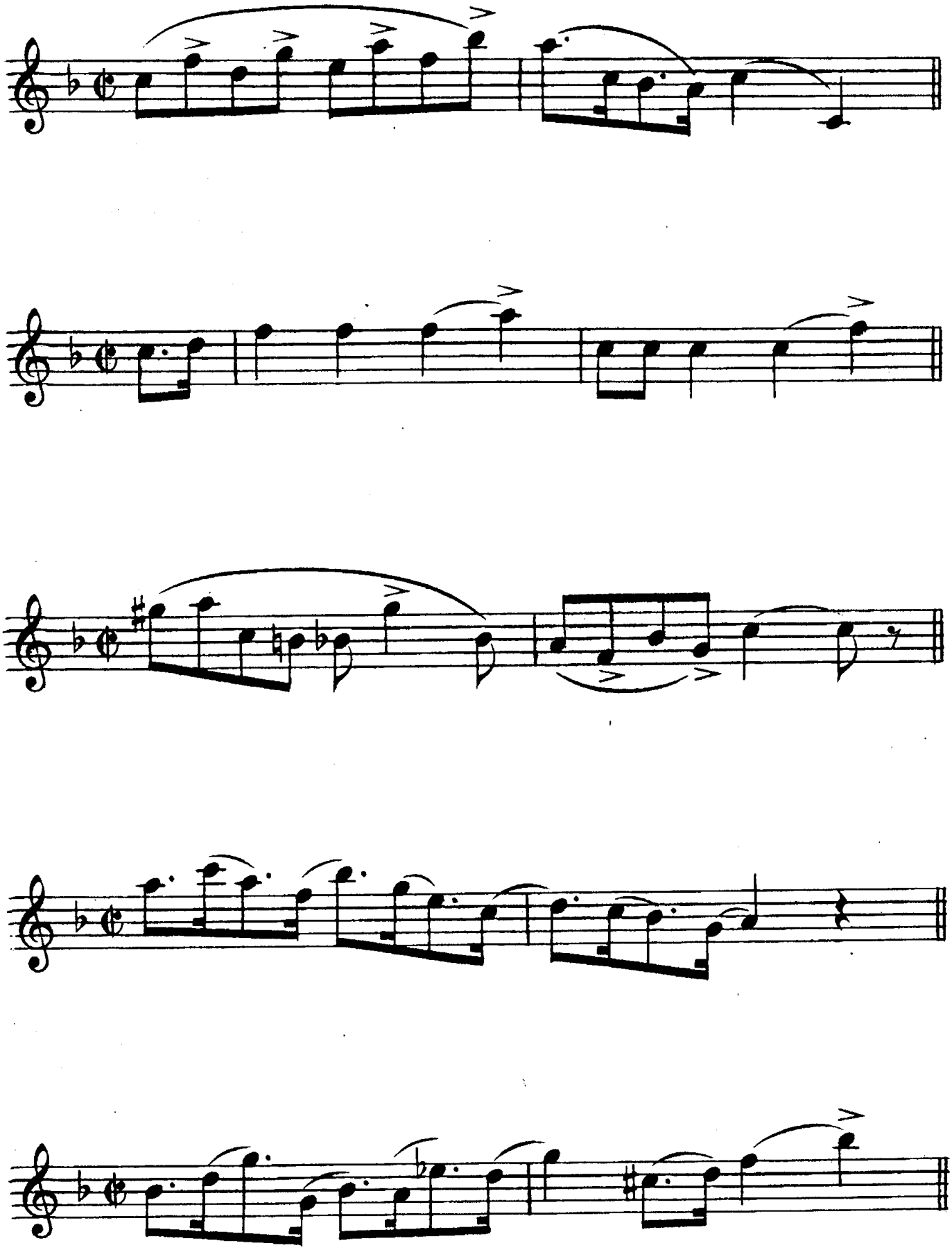

E♭ Concert

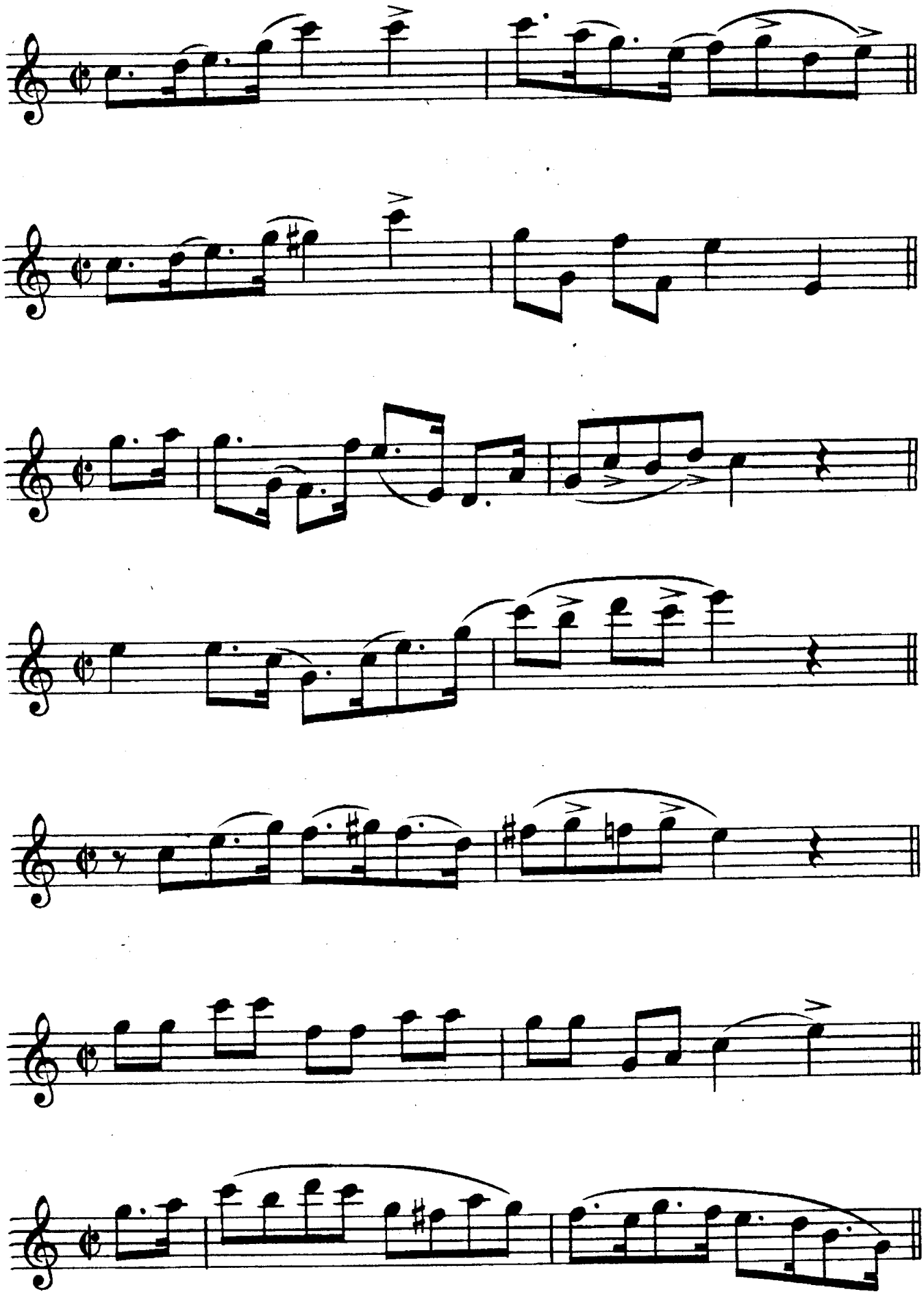

E♭ Concert

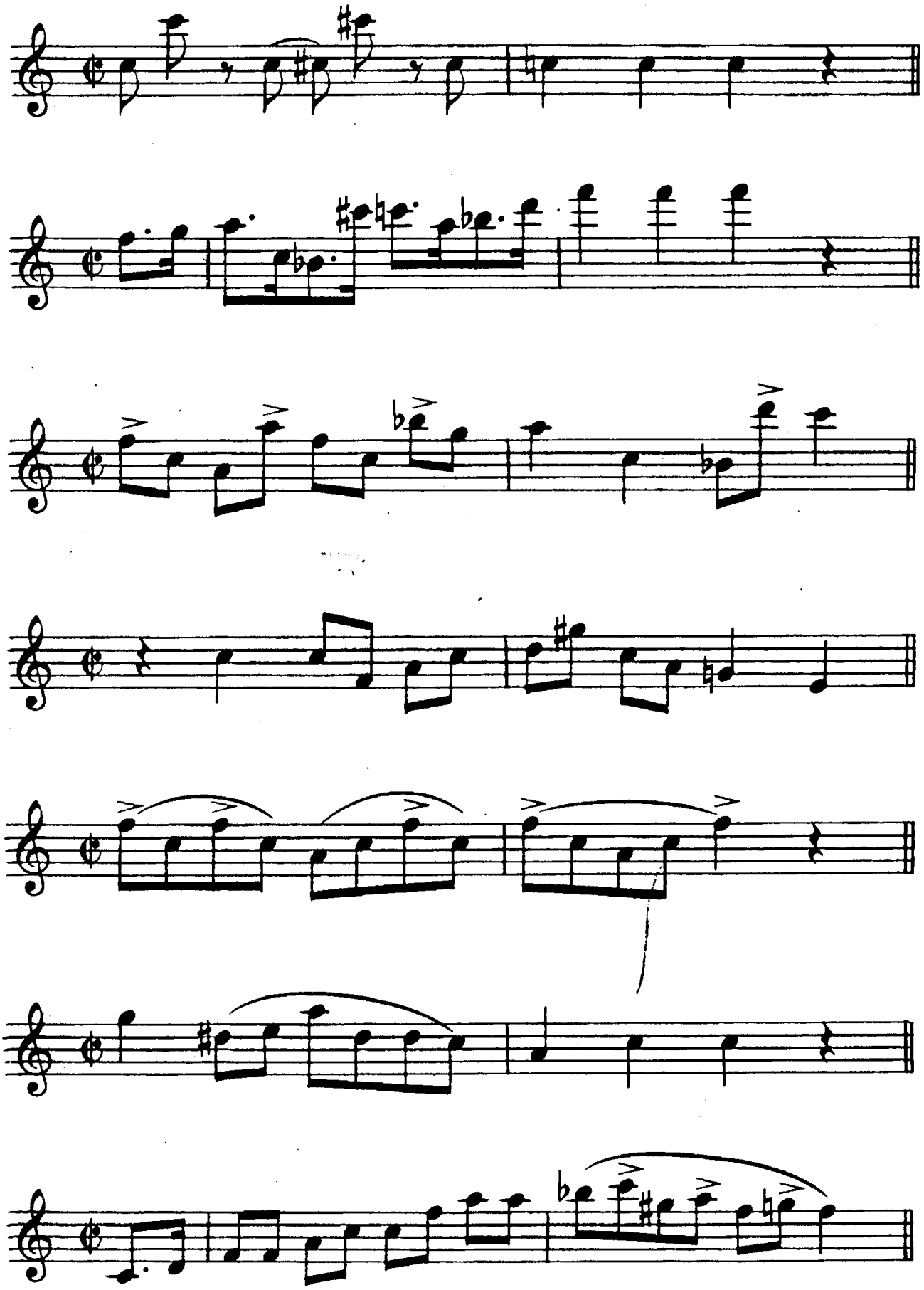

G Concert

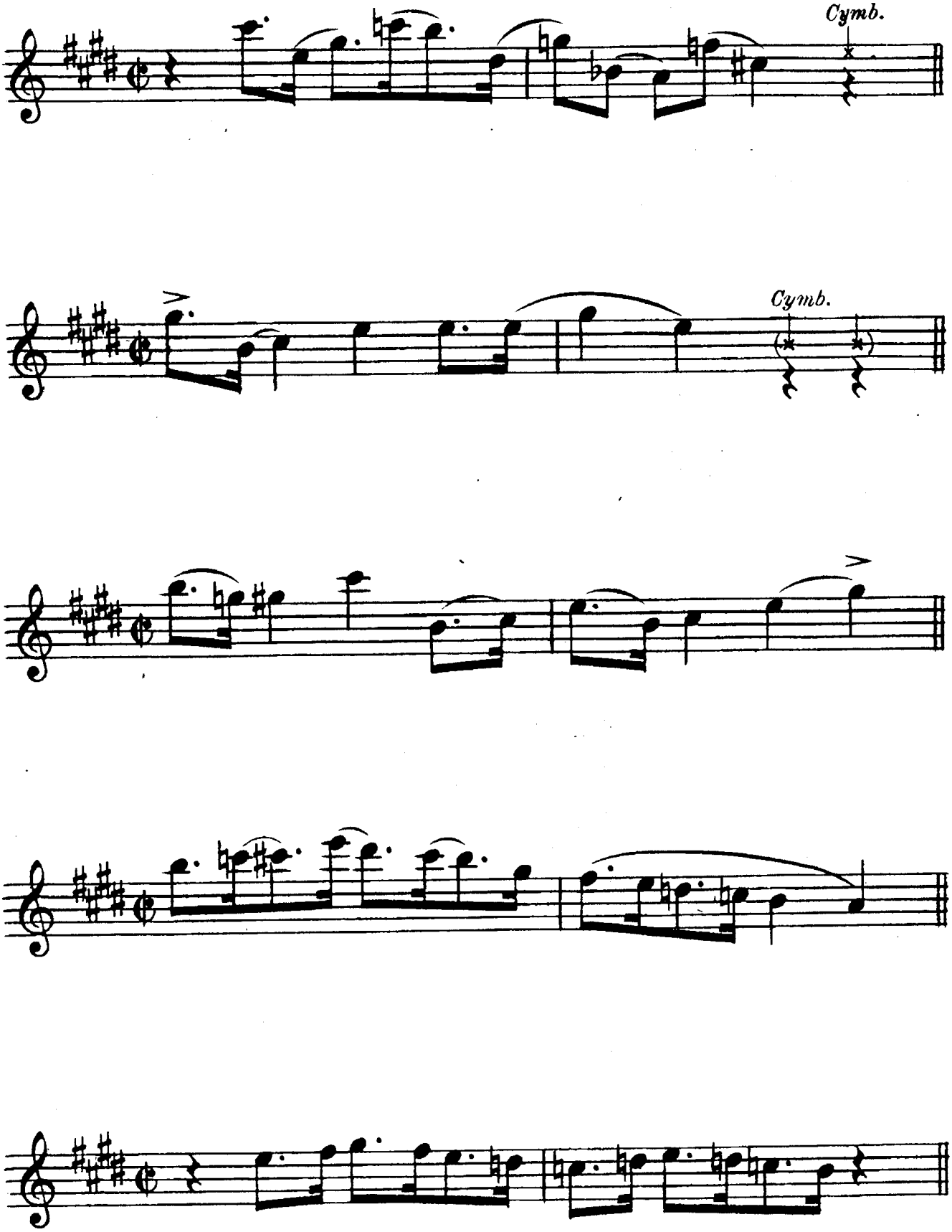
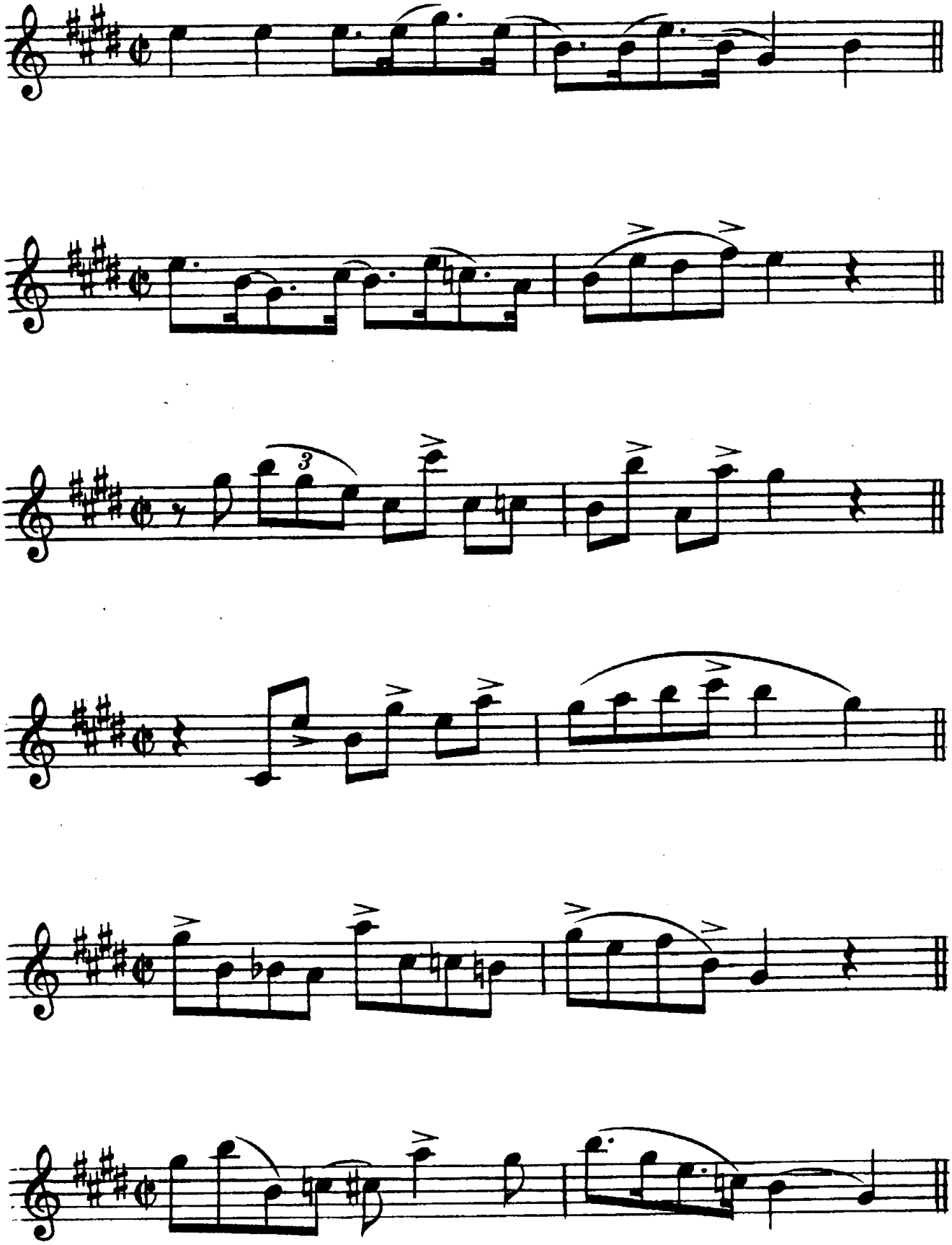
G Concert